

Patient report

Bio-Rad DATE: 06/04/2019
D-10 TIME: 03:47 PM
S/N: #DJ4I016123 Software version: 4.20-2
Sample ID: 10483221
Injection date 06/04/2019 03:08 PM
Injection #: 11 Method: HbA1c
Rack #: --- Rack position: 9

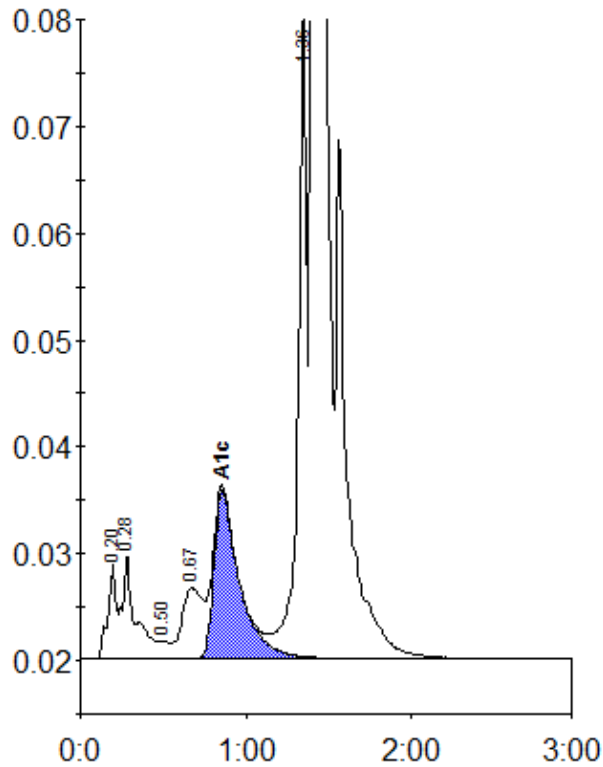

Peak table - ID: 10483221

Peak	R.time	Height	Area	Area %
A1a	0.20	9025	30077	0.8
A1b	0.28	9850	55370	1.4
F	0.50	1587	6109	0.2
LA1c/CHb-1	0.67	6582	57593	1.5
A1c	0.86	15768	168296	6.0
P3	1.36	55674	223655	5.8
A0	1.41	995983	3311944	86.0
Total Area:		3853043		

Concentration:	%
A1c	6.0